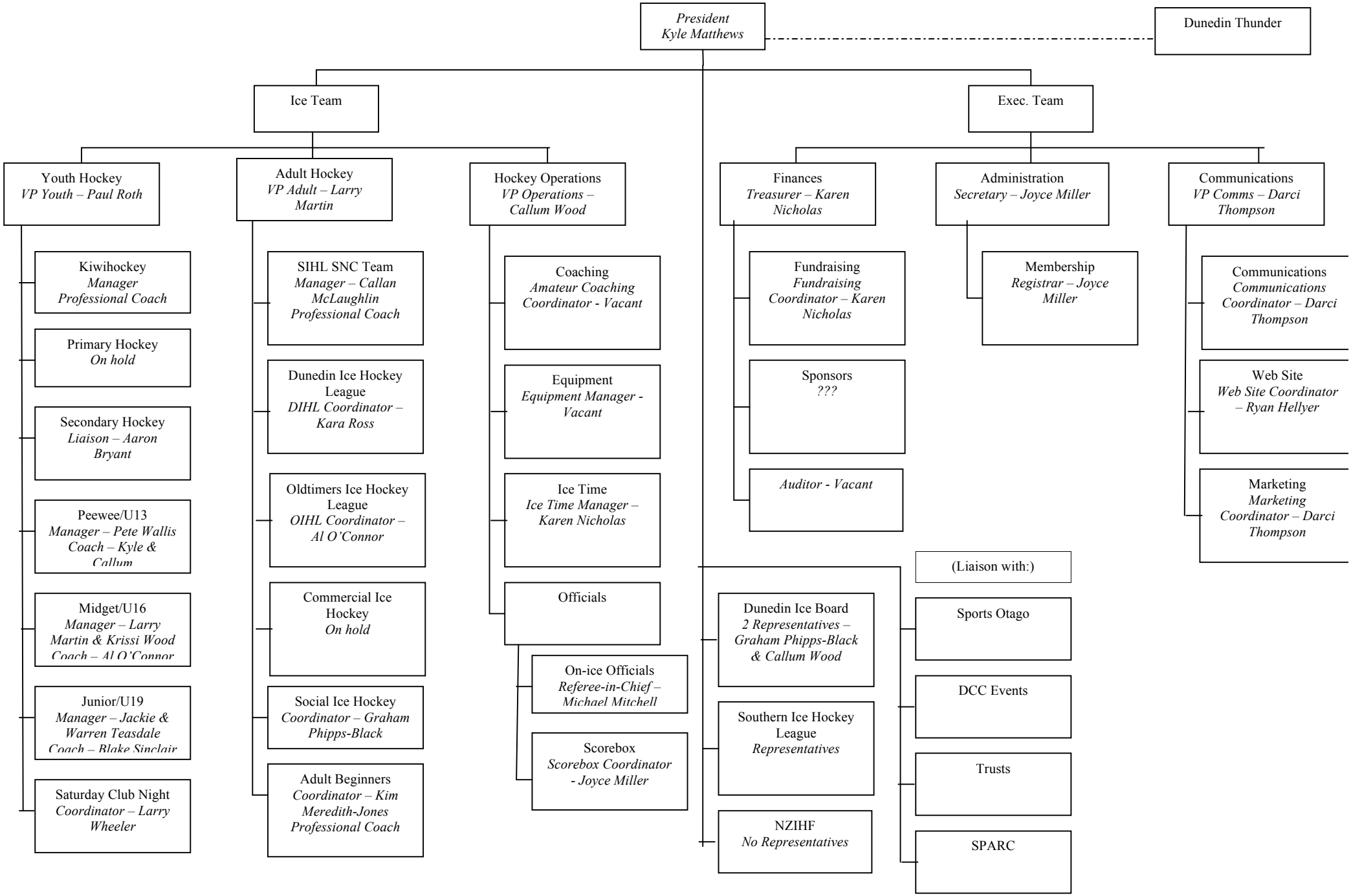
President
Kyle Matthews
Dunedin Thunder
Ice Team
Exec. Team
Youth Hockey
VP Youth – Paul Roth
Adult Hockey
VP Adult – Larry Martin
Hockey Operations
VP Operations – Callum Wood
Finances
Treasurer – Karen Nicholas
Administration
Secretary – Joyce Miller
Communications
VP Comms – Darci Thompson
Kiwihockey
Manager
Professional Coach
Primary Hockey
On hold
Secondary Hockey
Liaison – Aaron Bryant
Peewee/U13
Manager – Pete Wallis
Coach – Kyle & Callum
Midget/U16
Manager – Larry Martin & Krissi Wood
Coach – Al O'Connor
Junior/U19
Manager – Jackie & Warren Teasdale
Coach – Blake Sinclair
Saturday Club Night
Coordinator – Larry Wheeler
SIHL SNC Team
Manager – Callan McLaughlin
Professional Coach
Dunedin Ice Hockey League
DIHL Coordinator – Kara Ross
Oldtimers Ice Hockey League
OIHL Coordinator – Al O'Connor
Commercial Ice Hockey
On hold
Social Ice Hockey
Coordinator – Graham Phipps-Black
Adult Beginners
Coordinator – Kim Meredith-Jones
Professional Coach
Coaching
Amateur Coaching Coordinator - Vacant
Equipment
Equipment Manager - Vacant
Ice Time
Ice Time Manager – Karen Nicholas
Officials
On-ice Officials
Referee-in-Chief – Michael Mitchell
Scorebox
Scorebox Coordinator - Joyce Miller
Fundraising
Fundraising Coordinator – Karen Nicholas
Sponsors
???
Auditor - Vacant
Membership
Registrar – Joyce Miller
Communications
Communications Coordinator – Darci Thompson
Web Site
Web Site Coordinator – Ryan Hellyer
Marketing
Marketing Coordinator – Darci Thompson
Dunedin Ice Board
2 Representatives – Graham Phipps-Black & Callum Wood
Southern Ice Hockey League
Representatives
NZIHF
No Representatives
(Liaison with:)
Sports Otago
DCC Events
Trusts
SPARC